

FILED  
GREENVILLE CO. S. C.  
Aug 25 1 42 PM '78  
DONNIE S. TANKERSLEY  
R.M.C.

MICROFILMED

This plot is not within the limits of the Greenville County Subdivision Regulation Jurisdiction and therefore recordation approval by the Greenville County Planning Commission is not required.

3/25/78 Anthony B. Cuelli  
Greenville County Planning Commission

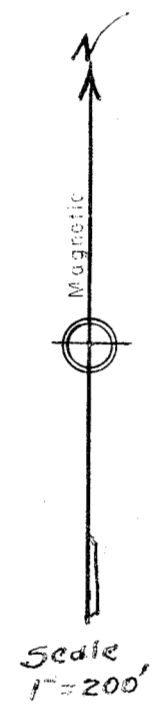

6261

✓6-M-95



Legend:-

- - - - - Traverse of Existing Roads - By R. Williams R.L.S.
- - - - - Approximate Courses & Widths of Existing Roads
- Boundry Lines - Tract No. 2 - From N.W. Turner Est.

- xxxxx = Shelter-Picnic-Recreational Areas & Lake
- ~~~~~ = Designated Property Totals of C.C.L. as labeled
- o o o o = Lake Mollirone " " "
- Open spaces = Forest & Open Land Designated To C.C.L. Heirs

1" = 200

See Plat 5X, at Page 9

Addition C.C.L., Jr. Lot August, 1978  
Plat of Carl C. Lanford, Sr. Estate, Greenville County, S.C.  
Taken from Original Survey By Dalton & Neves April 11, 1931  
Replotted By Dalton & Neves, August 1974  
Lot Locations, etc., Plotted and Designated By C.C. Lanford, Sr.  
March 20, 1975 Signed: Carl C. Lanford P.E. #1117 S.C.

Revised Aug 11, 1978

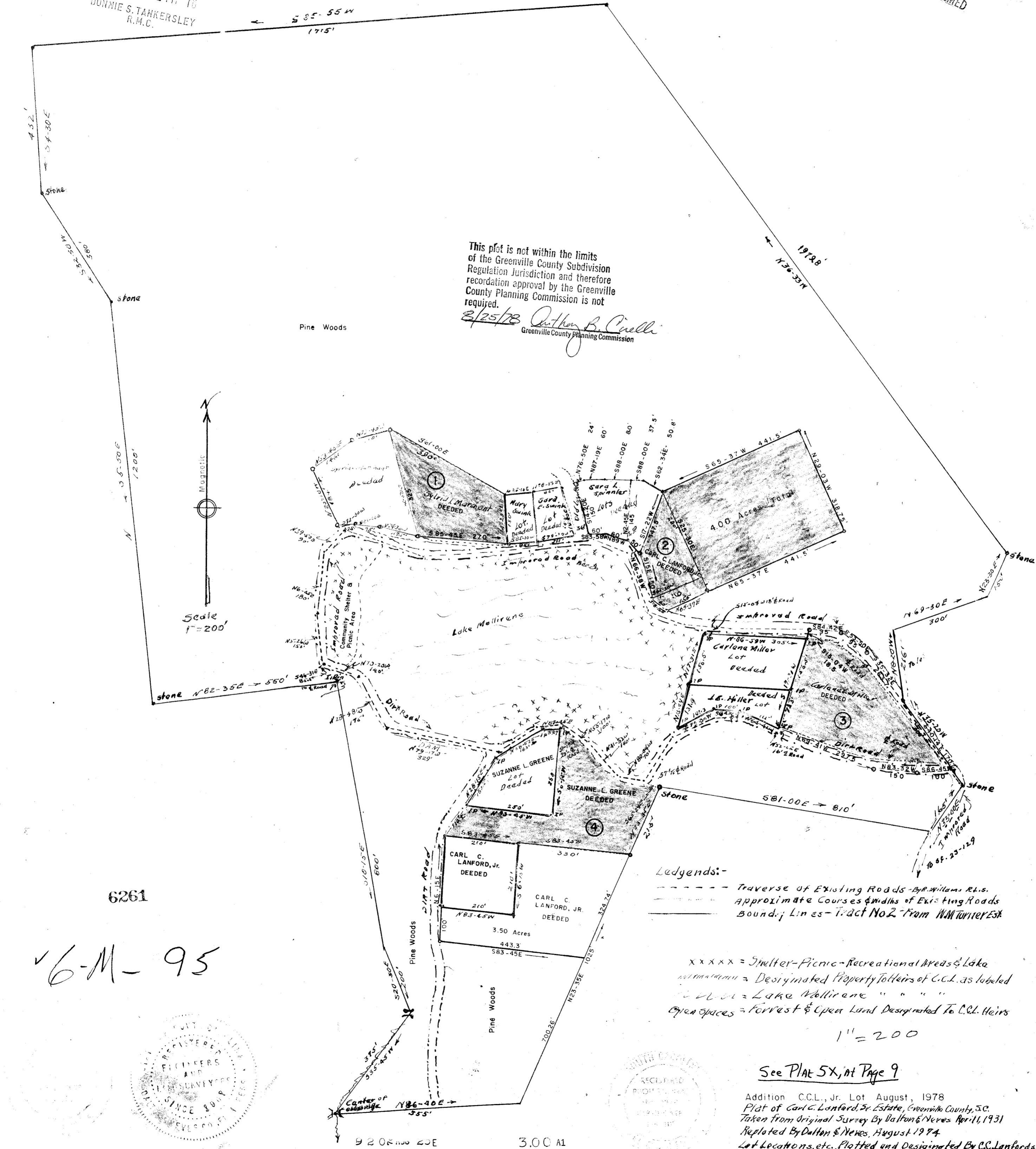

9202100 29E 3.00 A1